

COLOUR SCHEDULE  
 PROPOSED RED  
 BOUNDARY BLACK  
 ROAD GREEN

AREA STATEMENT	
GROUND FLOOR	3172.16
FIRST FLOOR	3470.42
SECOND FLOOR	3470.42
TOTAL	10113.00
PLT AREA	6742.00
F.S.I	1.50
LUMBER ROOM	117.59
PLT COVERAGE	48.8%

**SPECIFICATIONS**  
 COLUMN FOUNDATION  
 R.C.C. 14.8  
 R.C.C. 12.4 FOR 70MM CORR. LEVEL 20"  
 SLAB ETC.  
 MOSAIC FLOORING 15 CM 15  
 PLASTERING 12 CM 15  
 TWO COATS OF SURGEON'S PLASTER  
 WHITE WASH, TWO COATS OF PAINT  
 GILD COAT OF PRIMER FOR WOOD WORKING  
 WEATHERING COURSE WITH BRASS STUDS  
 TWO COURSES OF FLAT TILES

**SCHEDULE OF JOINERY**

D	DOOR	3-3 x 7-0	0.88 x 2.13
D1	DOOR	3-0 x 7-0	0.91 x 2.13
D2	DOOR	2-6 x 7-0	0.76 x 2.13
W	WINDOW	6-0 x 4-0	1.83 x 1.22
W1	WINDOW	4-0 x 4-0	1.22 x 1.22
W2	WINDOW	2-0 x 3-0	1.02 x 0.91
V	VENTILATOR	2-0 x 2-0	0.91 x 0.91
V1	VENTILATOR	2-0 x 2-0	0.91 x 0.91
J	JALRY	4-0 x 4-0	1.22 x 1.22
J1	JALRY	2-0 x 4-0	0.91 x 1.22
F	FELM	4-0 x 7-0	1.22 x 2.13

PLAN SHOWING THE PROPOSED RESIDENTIAL BUILDING AT DOOR NO 14, VEMBULIAMMAN KOIL STREET, VIRUGAMBANKAM VILLAGE, MADRAS - 92 IN S NO 190/3.

SCALE 1" = 8'0" (1:100)

L SURVEYOR  
 T.K. RAMDAS M.E.  
 CHARTERED ENGINEER DT 27.10.87  
 NO 23508/S DT 9.7.81  
 LICENSED SURVEYOR CLASS I NO 54  
 CORPORATION OF MADRAS  
 GOVT. REGD. VALUER C/12/10/91  
 15, SCAT NO 16, BANGALURU ST  
 T. SAGAR, MADRAS - 600 017  
 PHONE: 221062, 221533

OWNER / POWER AGENT

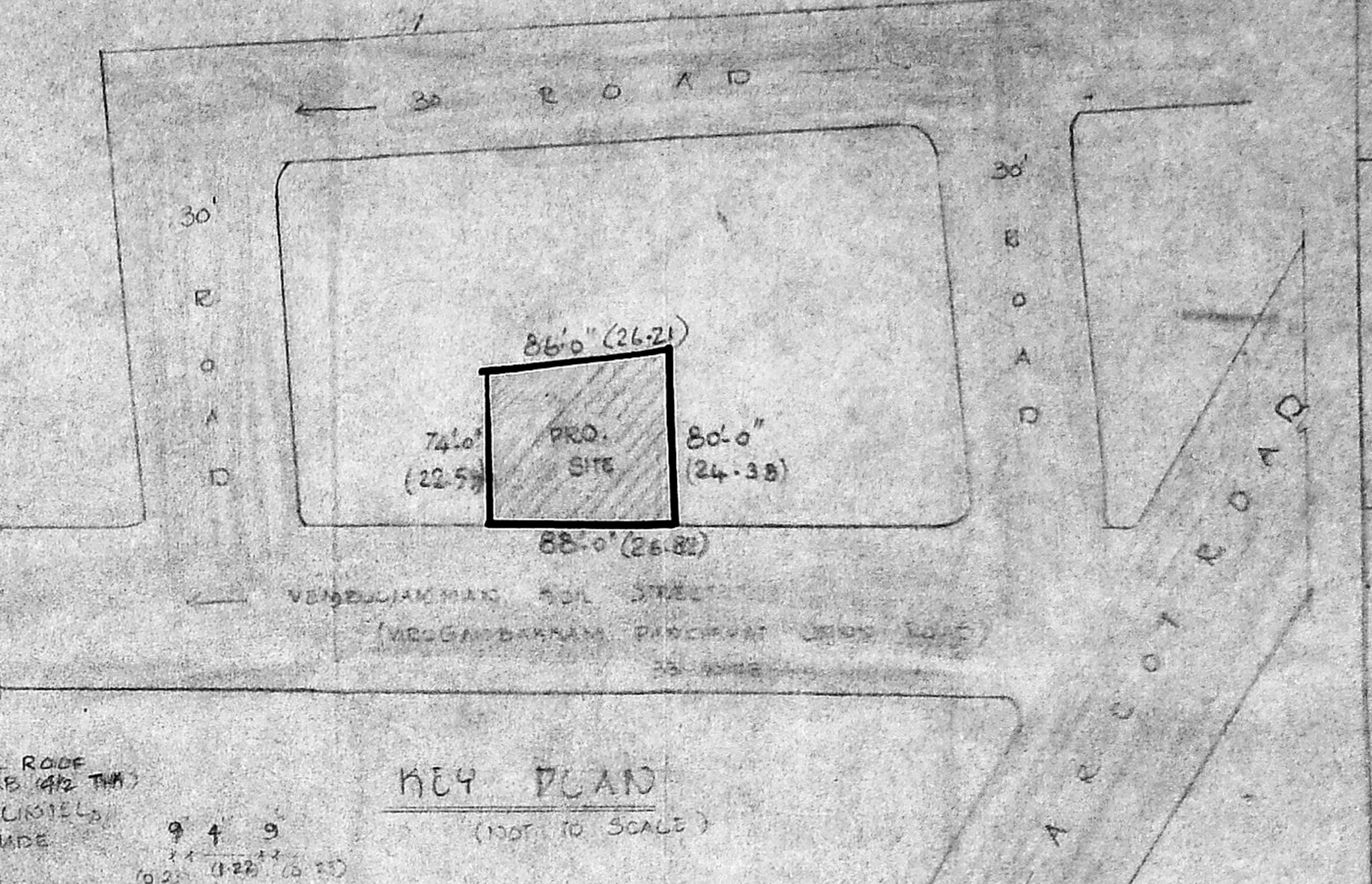
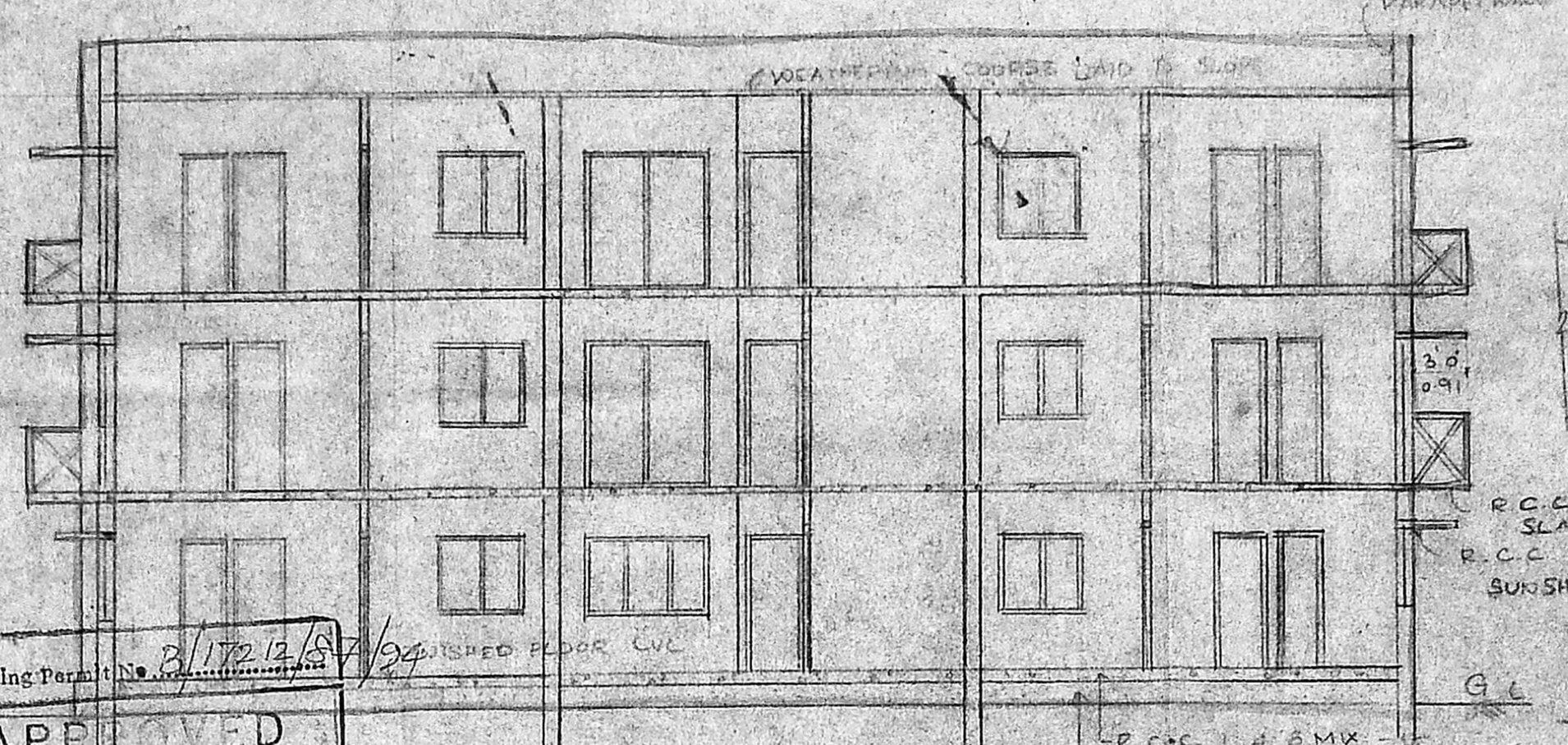
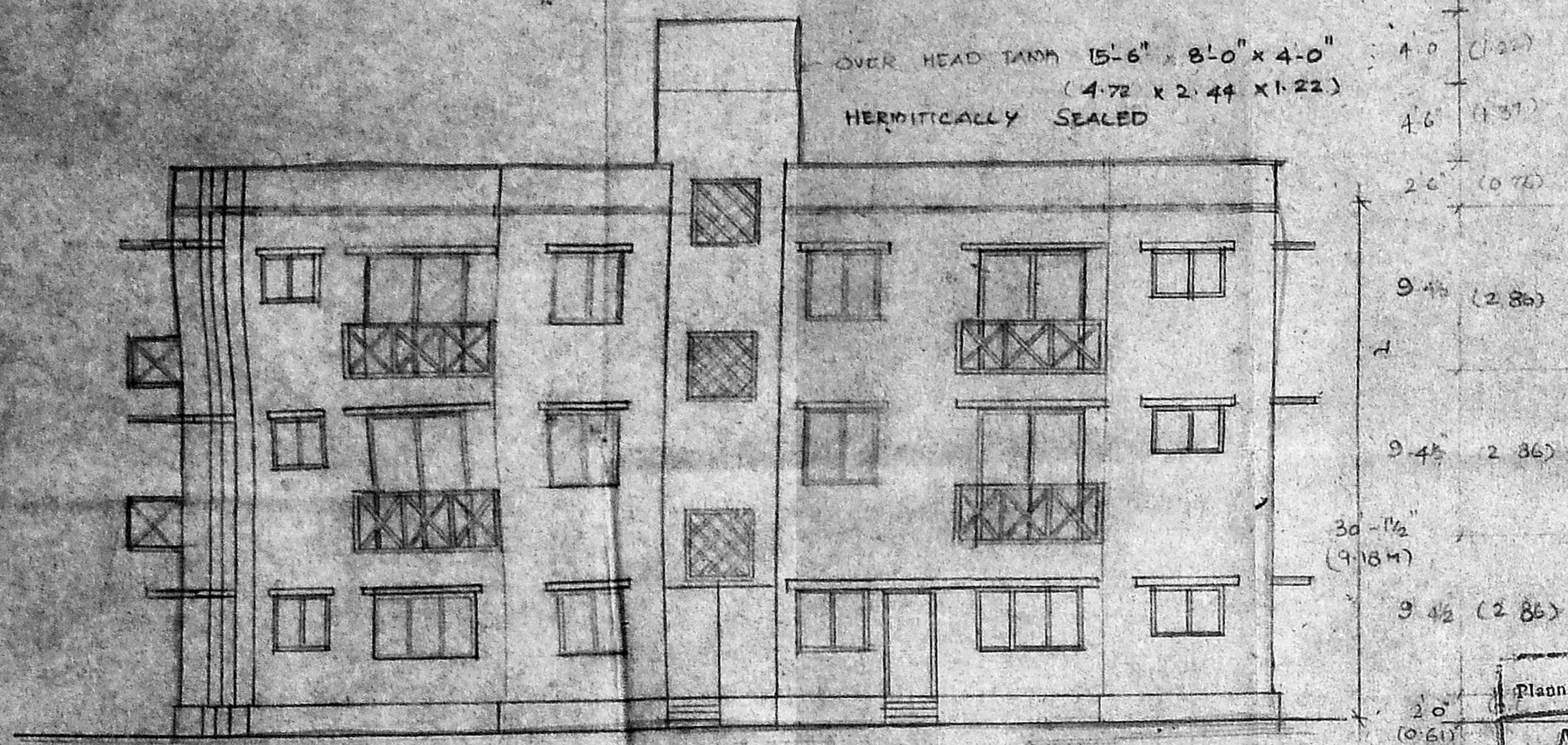

APPROVED  
 SUBJECT TO THE CONDITIONS IN THIS OFFICE LETTER.  
 No. 22/122/2/190/3  
 N.V. ...  
 FOR MEMBER SECRETARY  
 MADRAS METROPOLITAN  
 DEVELOPMENT AUTHORITY  
 MADRAS - 600 008.

SECTION AT A-A

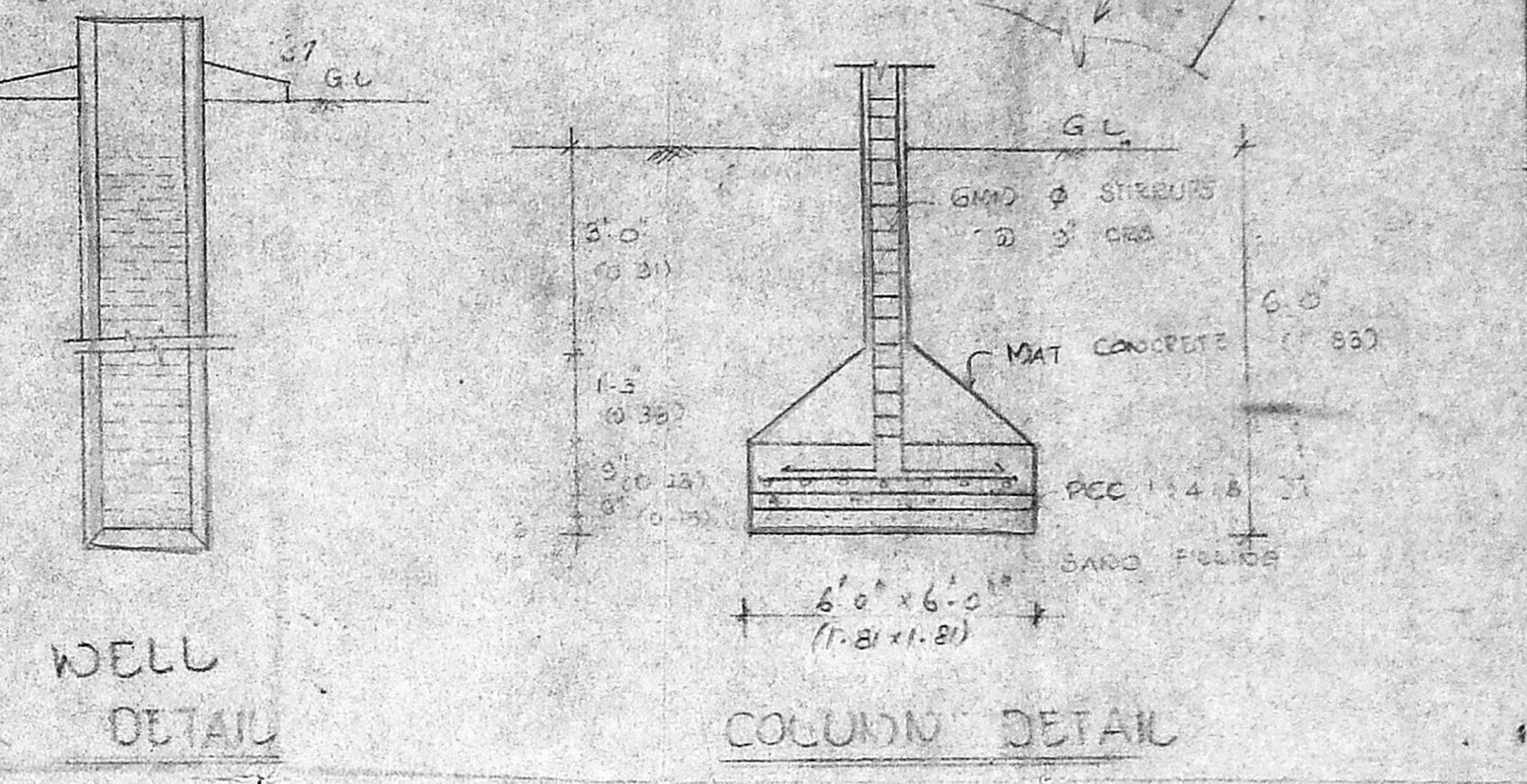

WELL DETAIL

COLUMN DETAIL

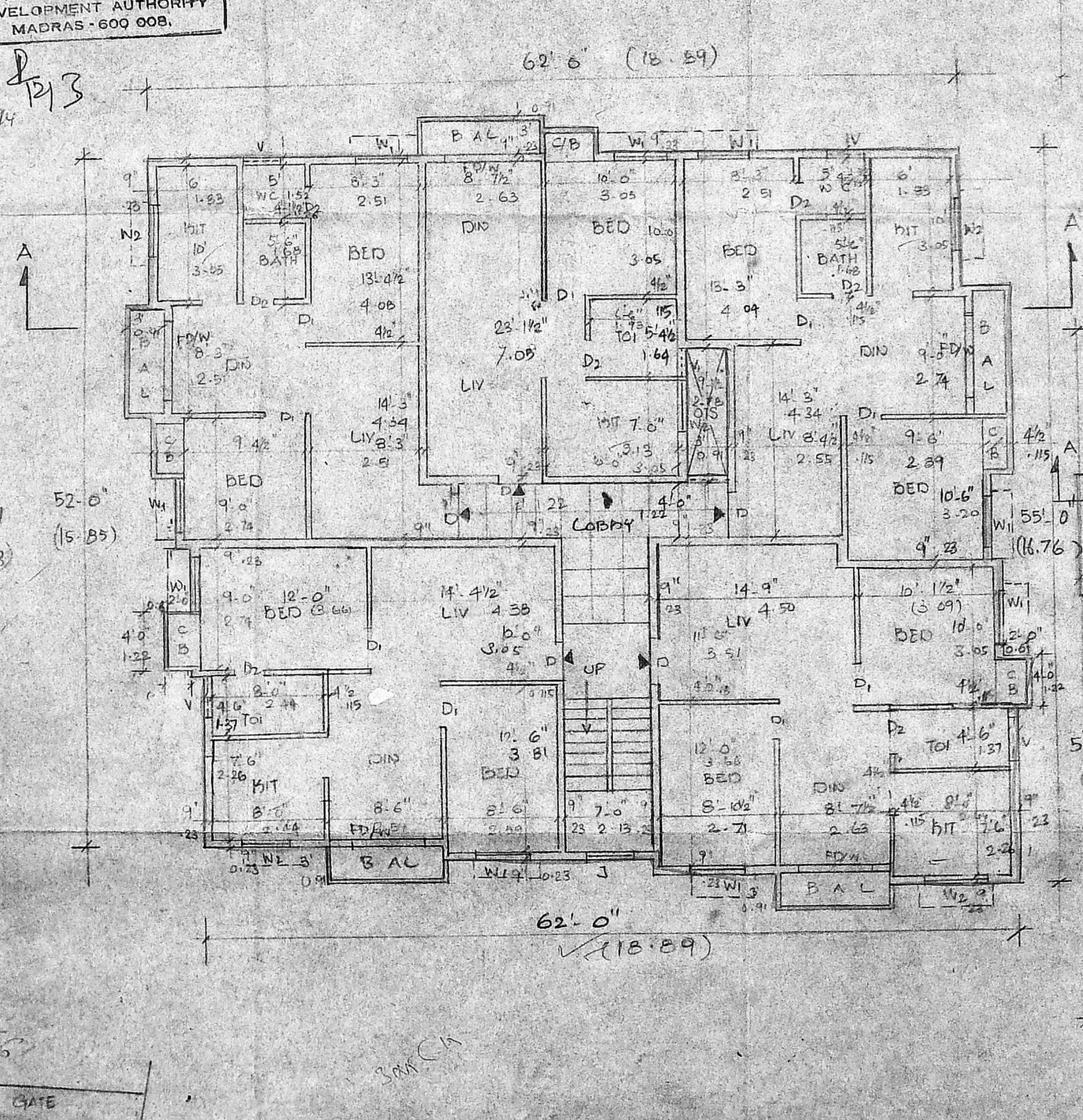
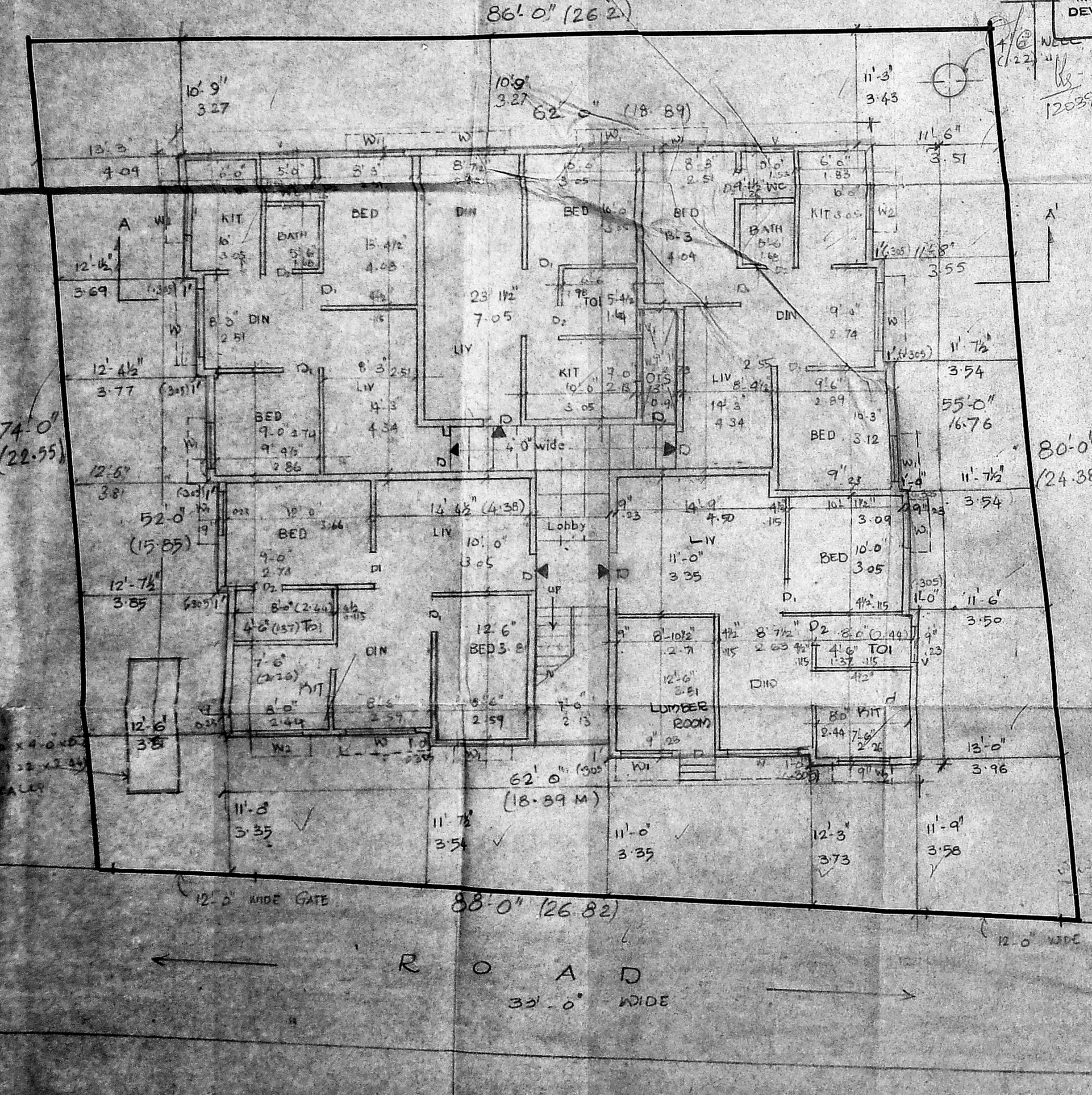

FIRST & SECOND FLOOR PLAN

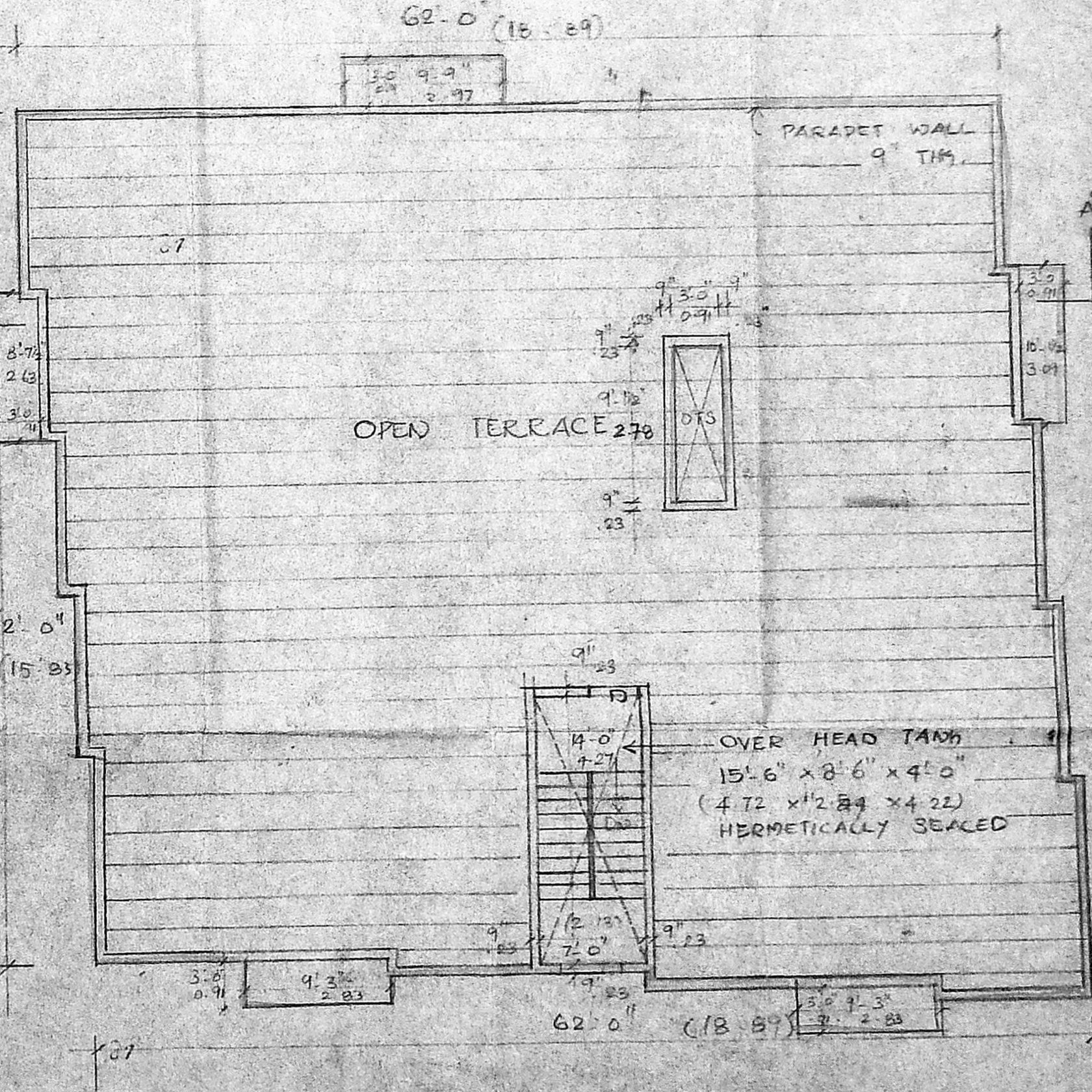

TERRACE FLOOR PLAN

SITE CUM GROUND FLOOR PLAN